



STUDY IN
AUSTRALIA
NEW ZEALAND

INFORMATION GUIDE



INDEX

About us	2
Map	3
Facts	4
Why Choose Australia/New Zealand ?.....	4
Student VISA.....	5
Post Study Opportunities.....	5
Highest Paying Jobs(Australia/New Zealand).....	6
Your Journey at TEJ.....	7
Our Partnered Institutes.....	9
Required Documentation.....	12
Estimated Expenses	13
Explore Oceania	14

ABOUT US



At Tejvisaconsultancy, given a chance, we will make sure that you do not regret putting your hard-earned money with us. We will aim to the best of our capacity to make your/your child's dream of studying abroad come true.

Mr. Kashyap Patwa
[Founder]

Our Founder, only 24 years old, has embarked upon this entrepreneurial journey. Having returned from London, the United Kingdom while, studying for a Master's in Management from Brunel University, he realized the difficulties Indian students faced before studying abroad. So, keeping that in consideration, he has started this venture called Tejvisaconsultancy. Being a millennial in the truest sense, he is tech-savvy, loves meeting new people, tries different things, and enjoys reading. Already at this young age, he has traveled to the major countries in the world, most notably the United States of America, Canada, the United Kingdom, and Hong Kong. While studying in the UK and before going there, he observed the pain parents and students had to face right from choosing a particular agent, the desired course, the right college, and most importantly, managing the finances. He realized the need for transparency and efficient customer service in this field, and that is what he aims to achieve from this start-up.



AUSTRALIA

NORTH ISLAND

SOUTH ISLAND

South Pacific Ocean

Indian Ocean

500 mi

500 km

FACTS

- Australia is the 6th largest country in the world in terms of area; however only around 26 million people inhabit this island.
- Australia consists of 6 federal states and 10 federal territories.
- There is No official language; yet, the de facto national language of Australia is English.
- Australia is considered the 5th best country to live in as per the 2021 *Quality of Life Index*. 4 out of 10 most livable cities are Australian.
- Most of Australia's exotic wildlife such as koalas, quokkas, wombats and kangaroos cannot be found anywhere else in the world.

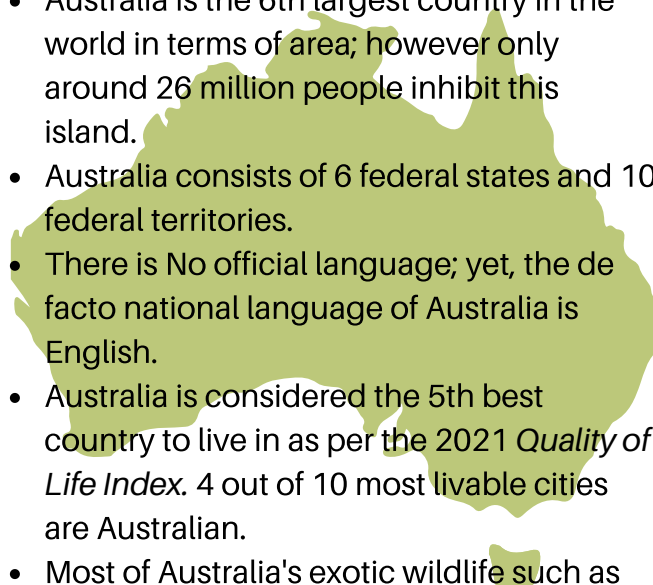

- New Zealand's Population is only around 5 million.
- NZ is divided into 16 regions of governance.
- There are almost 10 sheep for every person in NZ.
- In addition to English, NZ has 2 more official languages: Māori and New Zealand Sign language (mainly used by the Deaf community)
- NZ is considered the 9th best country to live in as per the 2021 *Quality of Life Index*. Auckland is ranked No.1 followed by Wellington at No.4 in terms of the most livable cities in the world.

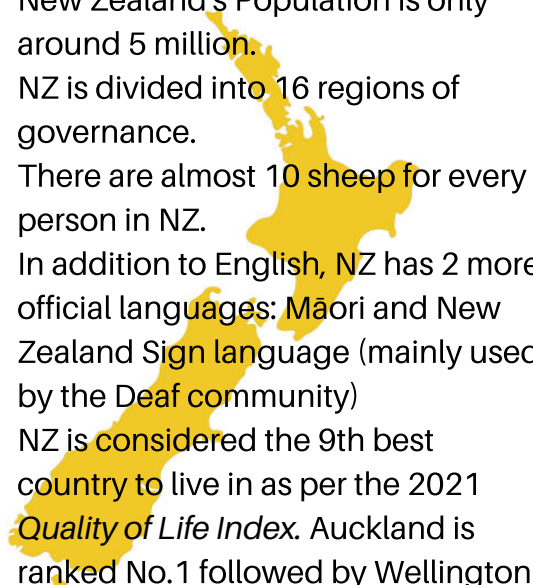

Why choose Australia?

- Australia offers high-quality education. Having seven universities in the top 100 shows the pedigree of their educational institutions.
- The universities have affordable tuition fees and living expenses, making it easy for the student and the family to plan out their finances.
- Australia, extremely diverse and multicultural, makes students feel at home and help build affable communities.
- Australia also offers Permanent Residency (PR) opportunities for Indian students post their studies.
- You can work while studying
 - During School - 20 hours/week (part-time).
 - During Holidays - more than 20 hours/week (full-time).

Why choose New Zealand?

- New Zealand offers affordable tuition fees and living costs.
- International students who get enrolled in NZ with a PG Course are allowed to accompany their spouse on a work visa with a full-time work allowance.
- New Zealand is an immigration friendly country and offers prospects of Permanent Residency(PR) upon completion of study.
- You can work while studying
 - During School - 20 hours/week (part-time).
 - During Holidays - more than 20 hours/week (full-time).

STUDENT VISA

Australia: Student (Sub-class 500)

Australian Student Visa is granted for up to 5 years or in line with the duration of your study.

To be eligible for this visa, you must:

- Be enrolled in a study course in Australia and provide a COE (Confirmation of Enrollment).
- Hold Overseas Student Health Cover (OSHC).
- Provide evidence of English Proficiency through IELTS (minimum 5.5) or other tests if applicable.
- Provide Financial proofs to support your tuition and living expenses.
- Meet the Health and Character Examination.

New Zealand: Fee-Paying Student Visa

New Zealand Student Visa is granted for up to 4 years or in line with the duration of your study.

To be eligible for this visa, you must provide:

- The Letter of Acceptance from a New Zealand education provider.
- The Offer of Place from an educational institution approved by the New Zealand Qualifications Authority.
- Evidence of the minimum IELTS score required for a New Zealand student visa is 5.5 band in each module.
- Financial proofs to support your tuition and living expenses.
- Meet the Health and Character Examination.
- A Valid Health Insurance

POST STUDY OPPORTUNITIES

- Within 6 months of completing your studies, you can apply for a Post-Study Work Visa or a Temporary Graduate Visa (subclass 485), which offers an extended stay and work opportunities for up to 18-24 months.
- Post this, you will have to submit an EOI (Expression of Interest) to be considered for the PR (Permanent Residency) VISA.
- On meeting the eligibility, you will be invited to apply for the PR that will be granted to you in about 5-10 months from the application.

- On completing your studies in New Zealand, you can apply for a Post-Study Work Visa, which is granted for 1-3 years depending on the level of your qualification and the city you completed it in.
- During this period, you can work for any employer and work in almost any job in New Zealand.
- After this period, if you have a New Zealand residence visa and have been living in New Zealand for 2 years or more, you may be eligible for a Permanent Resident Visa.



AUS: HIGHEST PAYING JOBS

Occupation	Industry	Average Annual Salary (\$ AUD)
In-house General Counsel	Legal	\$ 400,000
Anaesthetist	Medical	\$ 386,065
Cardiologist	Medical	\$ 351,827
General / Project Manager	Construction	\$ 350,000
Company Secretary	Legal	\$ 342,500
Head of Operations	Mining	\$ 325,000
Surgeon	Medical	\$ 305,276
Internal Medicine Specialist	Medical	\$ 304,752
Chief Technology Officer	IT	\$ 300,000
Head of Technology	IT	\$ 300,000
Investment Director	Finance	\$ 300,000
Portfolio Manager	Finance	\$ 280,000
Chief Financial Officer	Finance	\$ 280,000
Head of Compliance	Legal	\$ 277,500

NZ: HIGHEST PAYING JOBS

Occupation	Average Annual Salary (\$ NZD)		
	Low	Mid	High
CEO/Managing Director	\$120k	\$195k	\$4.5m
Surgeon – Private sector	\$151k	\$212k	\$600k
Judge	\$334k	\$413k	\$490k
Chief Financial Officer (CFO)	\$180k	\$250k	\$350k
Strategy Manager – Corporate Finance, M&A	\$200k	\$230k	\$350k
Country Sales Manager	\$190k	\$250k	\$300k
Corporate and Institutional Director – Finances	\$180k	\$250k	\$300k
IT General Manager	\$185k	\$250k	\$300k
Chief Technology Officer (CTO) / Head of Technology	\$200k	\$250k	\$300k
Investment Director – In-house Corporate Strategy – M&A	\$150k	\$205k	\$250k
HR General Manager / Head of HR	\$150k	\$200k	\$250k

Your Journey at TEJ



01
Free
Counselling

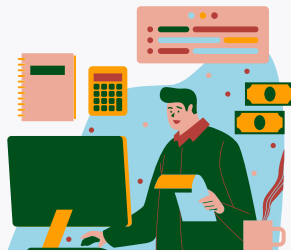

02
Pre-
Assessment



03
IELTS
Coaching



06
Medical
Examination



05
Tuition Deposit
and Health
Insurance Payment

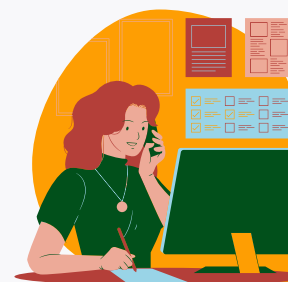

04
University
Application

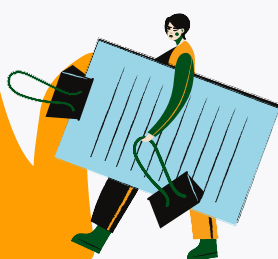

07
VISA
application



08
VISA
Procurement



09
Departure

- **FREE Counselling** regarding Admission and Visa process.
- **Pre-Assessment**
 - Review of academic documents and offering of comprehensive study options.
 - Detailed Budget and finance planning sessions with your parents.
- **IELTS** Registration, Coaching, Undertaking Test, and Obtaining Desired Results.
- **University Application**
 - Application and Follow-ups with the colleges/university regarding your application.
 - Securing Acceptance Letter.
- **Deposit/FTS and Health Insurance Payment**
 - Procuring applicable Health Insurance plan.
 - Securing CoE (Confirmation of Enrollment)/ OoP(Offer of Place) after the payment of a deposit towards tuition fees.
- **Medical Examination** date & center Registration and Process guidance.
- **Visa Application**
 - Preparing the Statement of Purpose (SOP) for the students.
- **Visa Acceptance**
- Departure to the **AUSTRALIA / NEW ZEALAND**
- **Post-Departure Assistance**
 - Tuition Fees Payment Guidance.

OUR PARTNERED INSTITUTIONS

S/N	Name of the Institution	City	State/Region
AUSTRALIA			
1	Australian Catholic University-Canberra	Canberra	Australian Capital Territory
2	The Australian National University (ANU)	Canberra	Australian Capital Territory
3	University of Canberra	Bruce	Australian Capital Territory
4	Australian Catholic University-North Sydney and Strathfield	Sydney	New South Wales
5	Australian College of Applied Psychology-Sydney	Sydney	New South Wales
6	Australian Technical and Management College-Sydney	Sydney	New South Wales
7	Central Queensland University (CQU)-Sydney	Sydney	New South Wales
8	Charles Sturt University-Albury-Wodonga	Thurgoona	New South Wales
9	Charles Sturt University-Bathurst	Bathurst	New South Wales
10	Charles Sturt University-Orange	Orange	New South Wales
11	Charles Sturt University-Port Macquarie	Port Macquarie	New South Wales
12	Charles Sturt University-Wagga Wagga	Wagga Wagga	New South Wales
13	La Trobe University-Sydney	Sydney	New South Wales
14	Macquarie University	Sydney	New South Wales
15	Southern Cross University-Lismore and Coffs Harbour	Lismore	New South Wales
16	Southern Cross University-Sydney	Sydney	New South Wales
17	University of New England	Armidale	New South Wales
18	University of New South Wales	Sydney	New South Wales
19	University of Newcastle	Newcastle	New South Wales
20	University of Wollongong	Wollongong	New South Wales
21	Western Sydney University-Parramatta	Sydney	New South Wales
22	International College of Management Sydney	Sydney	New South Wales
23	Sydney Institute of Business & Technology.	Sydney	New South Wales
24	Charles Darwin University	Darwin	Northern Territory
25	Australian Catholic University-Brisbane	Brisbane	Queensland
26	Central Queensland University (CQU)-Brisbane	Brisbane	Queensland
27	Central Queensland University (CQU)-Bundaberg	Bundaberg	Queensland
28	Central Queensland University (CQU)-Cairns	Cairns	Queensland
29	Central Queensland University (CQU)-Gladstone	Gladstone	Queensland
30	Central Queensland University (CQU)-Mackay	Mackay	Queensland
31	Central Queensland University (CQU)-Rockhampton	Rockhampton	Queensland
32	Central Queensland University (CQU)-Townsville	Townsville	Queensland

33	Federation University-Brisbane	Brisbane	Queensland
34	Griffith University-Brisbane	Brisbane	Queensland
35	Griffith University-Gold Coast	Gold Coast	Queensland
36	Griffith University-Nathan	Nathan	Queensland
37	James Cook University-Cairns	Cairns	Queensland
38	James Cook University-Townsville	Townsville	Queensland
39	James Cook University-Brisbane	Brisbane	Queensland
40	Queensland University of Technology	Brisbane	Queensland
41	Southern Cross University-Gold Coast	Gold Coast	Queensland
42	The University of Queensland	Brisbane	Queensland
43	University of Southern Queensland	Toowoomba	Queensland
44	University of the Sunshine Coast	Sunshine Coast	Queensland
45	New York Film Academy(NYFA), Australia	Gold Coast	Queensland
46	Australian College of Applied Psychology-Brisbane	Brisbane	Queensland
47	Central Queensland University (CQU)-Adelaide	Adelaide	South Australia
48	Flinders University	Adelaide	South Australia
49	The University of Adelaide	Adelaide	South Australia
50	University of South Australia	Adelaide	South Australia
51	Australian College of Applied Psychology-Adelaide	Adelaide	South Australia
52	University of Tasmania (UTAS)-Hobart	Hobart	Tasmania
53	University of Tasmania (UTAS)-Launceston	Launceston	Tasmania
54	Australian Catholic University-Melbourne and Ballarat	Melbourne	Victoria
55	Australian Technical and Management College-Melbourne	Melbourne	Victoria
56	Central Queensland University (CQU)-Melbourne	Melbourne	Victoria
57	Charles Sturt University-Wodonga	Wodonga	Victoria
58	Deakin University	Melbourne	Victoria
59	Federation University-Berwick	Berwick	Victoria
60	Federation University-Gippsland	Churchill	Victoria
61	Federation University-Mount Helen (Ballarat)	Ballarat	Victoria
62	La Trobe University-Melbourne	Melbourne	Victoria
63	Monash University	Melbourne	Victoria
64	RMIT University	Melbourne	Victoria
65	Southern Cross University-Melbourne	Melbourne	Victoria
66	Swinburne University of Technology	Melbourne	Victoria
67	The Hotel School	Melbourne	Victoria
68	Australian College of Applied Psychology-Melbourne	Melbourne	Victoria
69	Central Queensland University (CQU)-Perth	Perth	Western Australia
70	Curtin University	Perth	Western Australia

71	Edith Cowan University-Joondalup	Joondalup	Western Australia
72	Edith Cowan University-Mount Lawley	Mount Lawley	Western Australia
73	Edith Cowan University-South West (Bunbury)	Bunbury	Western Australia
74	Engineering Institute of Technology	Perth	Western Australia
75	Southern Cross University-Perth	Perth	Western Australia
NEW ZEALAND			
76	Massey University	Palmerston North	North Island
77	University of Waikato	Hamilton	North Island
78	Auckland University of Technology	Auckland	North Island
79	Victoria University of Wellington	Wellington	North Island
80	Unitec Institute of Technology	Auckland	North Island
81	Eastern Institute of Technology	Napier	North Island
82	Manukau Institute of Technology	Auckland	North Island
83	Auckland Institute of Studies	Auckland	North Island
84	Whitireia New Zealand	Porirua	North Island
85	Wellington Institute of Technology (WelTec)	Wellington	North Island
86	Toi Ohomai Institute of Technology	Tauranga	North Island
87	North Tec	Whangarei	North Island
88	Western Institute of Technology (WITT)	New Plymouth	North Island
89	Whitecliffe College	Auckland	North Island
90	Pacific International Hotel Management School	New Plymouth	North Island
91	Le Cordon Bleu	Wellington	North Island
92	New Zealand Institute of Business & Technology (NZIBT)	Auckland	North Island
93	The University of Auckland	Auckland	North Island
94	University of Canterbury	Christchurch	South Island
95	Lincoln University	Christchurch	South Island
96	Otago Polytechnic	Dunedin	South Island
97	Ara Institute of Canterbury	Christchurch	South Island
98	Nelson & Marlborough Institute of Technology	Nelson	South Island
99	Southern Institute of Technology	Invercargill	South Island
100	The University of Otago	Dunedin	South Island

And Many More.....

REQUIRED DOCUMENTATION

- Passport- (Front and back page)
- Recent Photos with white background
- Xth Mark sheet
- XIIth mark sheet & School leaving certificate
- Diploma/Bachelor's/Master's Mark sheet , Degree Certificate and transcripts (which ever applicable)
- Backlog certificate (If applicable)
- Test Scores (IELTS)
- Latest resume/ CV (if applicable)
- Statement of Purpose (SOP)
- 2-3 Academic Letter of Recommendations
- Work experience / Recommendation letter (if applicable)
- Bank Letter for Finances (as per requirement)
- Affidavit of Financial Support (if applicable)
- Additional Documents (if applicable)

ESTIMATED EXPENSES

S/N	Description	AUSTRALIA Expense in (\$ AUD) (Estimated Amount)**	NEW ZEALAND Expense in (\$ NZD) (Estimated Amount)**
1.	IELTS Coaching (w Books/Material)	₹ 10,000/-	
2.	IELTS Test Fees	₹ 14,700/-	
3.	Admission Process and Consultation	FREE*	
4.	CoE/OoP release deposit	As per University Guidelines (approx. 1 semester fees)	
5.	Visa Process and Consultation	FREE*	
6.	Visa Application Fee	\$ 630	\$ 330
7.	Medical Examination	\$ 100	\$ 130
8.	Flight Ticket	\$ 1,200 - 1,600	\$ 1,300 - 1,700
9.	Leisure Expense (Shopping, etc.)	\$ 1,000 - 1,400	\$ 1,000 - 1,500
Estimated One-time Expense		\$ 18,500 - 20,000 ₹ 10,00,000 - 11,00,000/-	\$ 18,000 - 20,000 ₹ 9,50,000 - 10,00,000/-
<i>Tuition Fees (Per Year)</i>		\$ 25,000 - 45,000	\$ 25,000 - 40,000
<i>Living Cost (Per Year)</i>		\$ 20,000	\$ 15,000
<i>Health Insurance (Per Year)+</i>		\$ 600	\$ 600
Estimated Annual Expense Requirements		\$ 45,000 - 65,000 ₹ 24,00,000 - 35,00,000/-	\$ 40,000 - 55,000 ₹ 20,00,000 - 30,00,000/-

NOTES:

- At TEJ visa consultancy, we do not offer any Visa, IELTS or other Test results guarantee.
- In case of Visa denial/ file withdrawal, the refunded amount might vary as per exchange rates, university guidelines, etc. The student must bear this difference.
- The **CoE/OoP release deposit** will be credited later towards the tuition fees payment.
- \$ 1 AUD = ₹ 54 INR (Acc. Nov 2021).
- \$ 1 NZD = ₹ 52 INR (Acc. Nov 2021).
- Consultation Charges will be applied for applications to Institutions other than mentioned in the catalogue under *Our Partnered Institutes*.
- + The Health Insurance Cover has to be paid in full for the entire stay.
- * Only for Institutes mentioned in the catalogue under *Our Partnered Institutes*.
- ** The cost are as approximated calculations, which may vary as per exchange rates, embassy guidelines, etc.

Ayer's Rock, Uluru

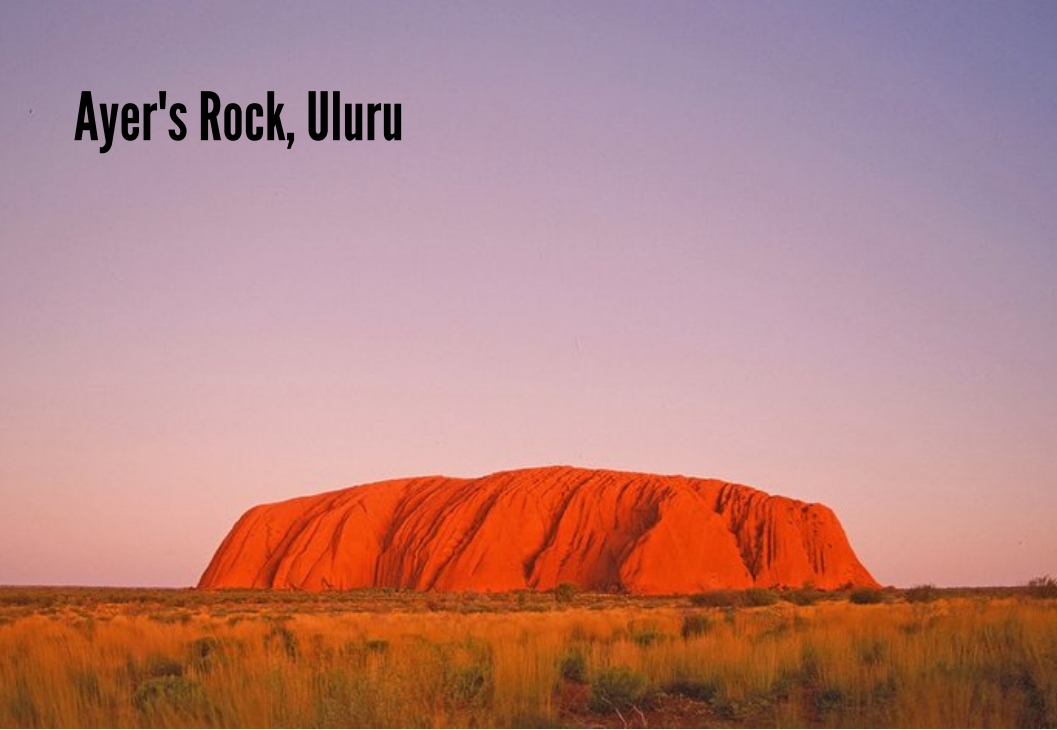

Sky Tower

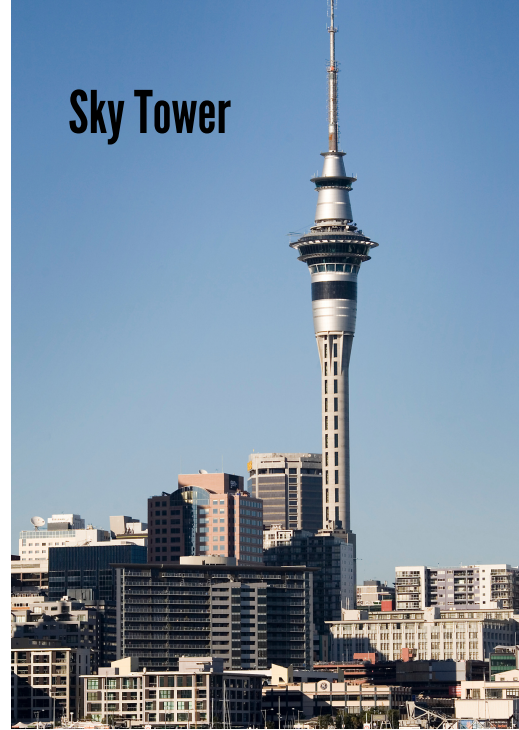

**Blue Mountains
National Park**



Great Ocean Road



Hobbiton

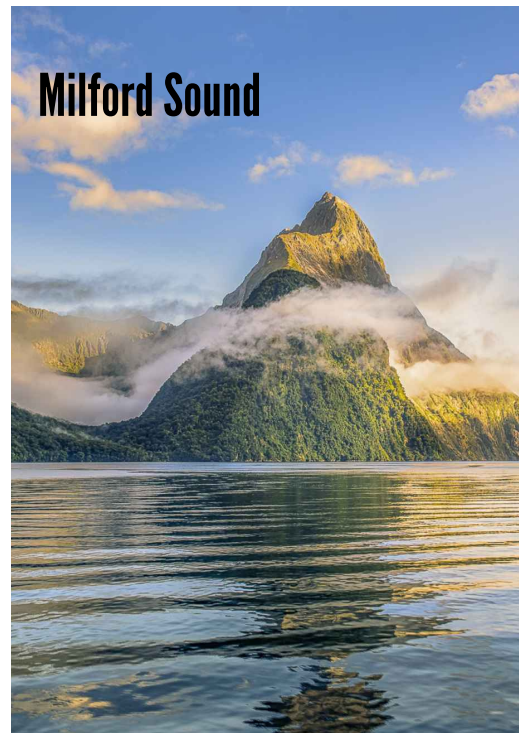

Milford Sound

Our Services

Student Visa



Visitor Visa



Canada Immigration

Express Entry - FSW
Express Entry - CEC

Coaching & Test Booking

IELTS, UKVI IELTS, TOEFL, PTE,
DUO-LINGO, Spoken English



+91 7984217150



www.tejvisaconsultancy.com



info@tejvisaconsultancy.com



308, Lileria Paramount,
Opp. Anugrah Hospital,
Near Tulsidham Char Rasta,
Manjalpur,
Vadodara-390011



Follow us

